



**DOGGER BANK
TEESSIDE A & B**

**September
2014**

Deadline IV Appendix 19 Appendix C Updated Onshore Works Plan Sheets 5 & 6

Document Title Dogger Bank Teesside A & B
Deadline IV Appendix 19 Appendix C
Updated Onshore Works Plan Sheets 5 & 6
Forewind Document Reference F-EXL-RW-035 App C
Issue Number 1
Date September 2014

Drafted by	Persona	
Approved by	A Guyton	
Date / initials approval	AG	22-Sep-2014

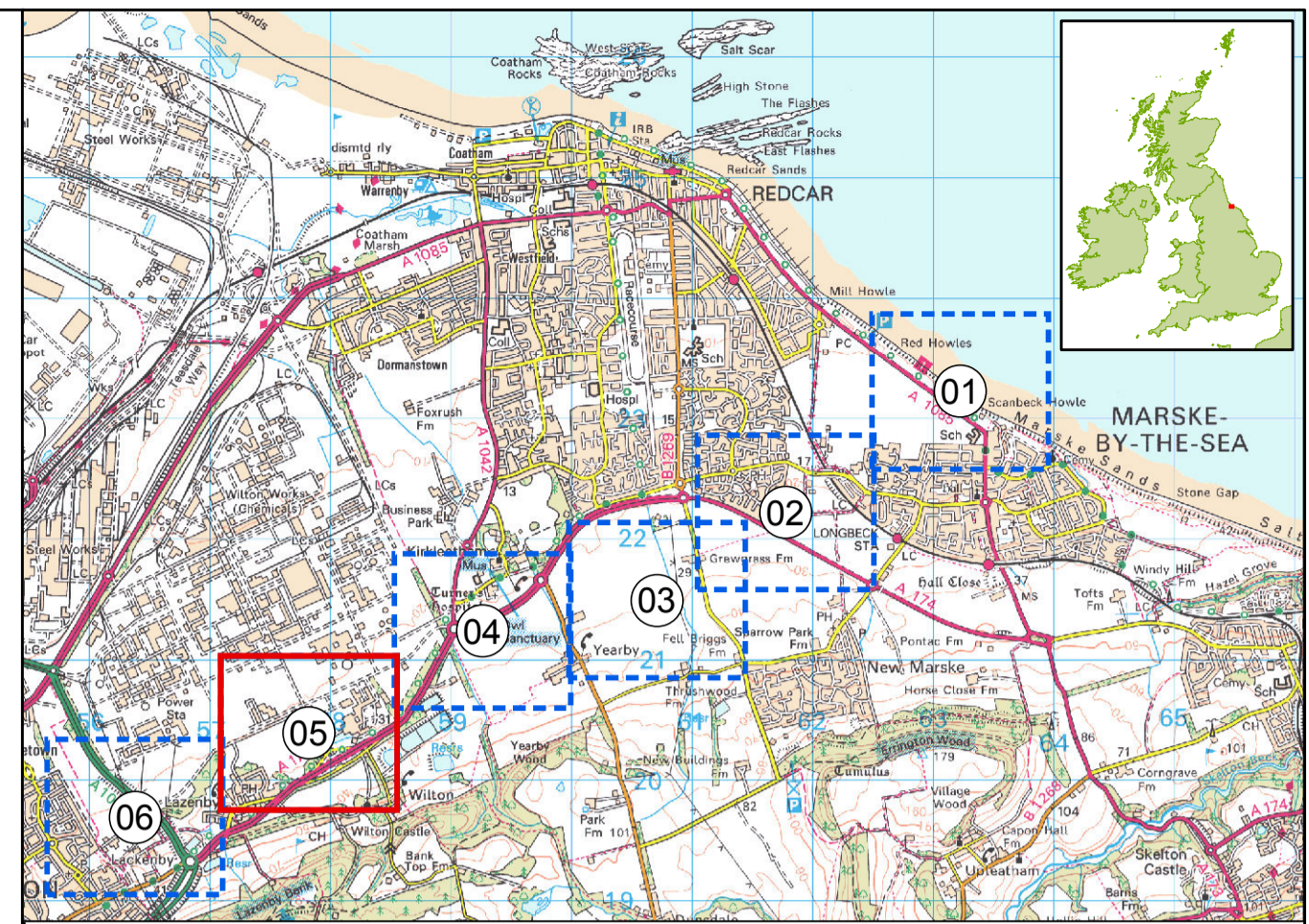
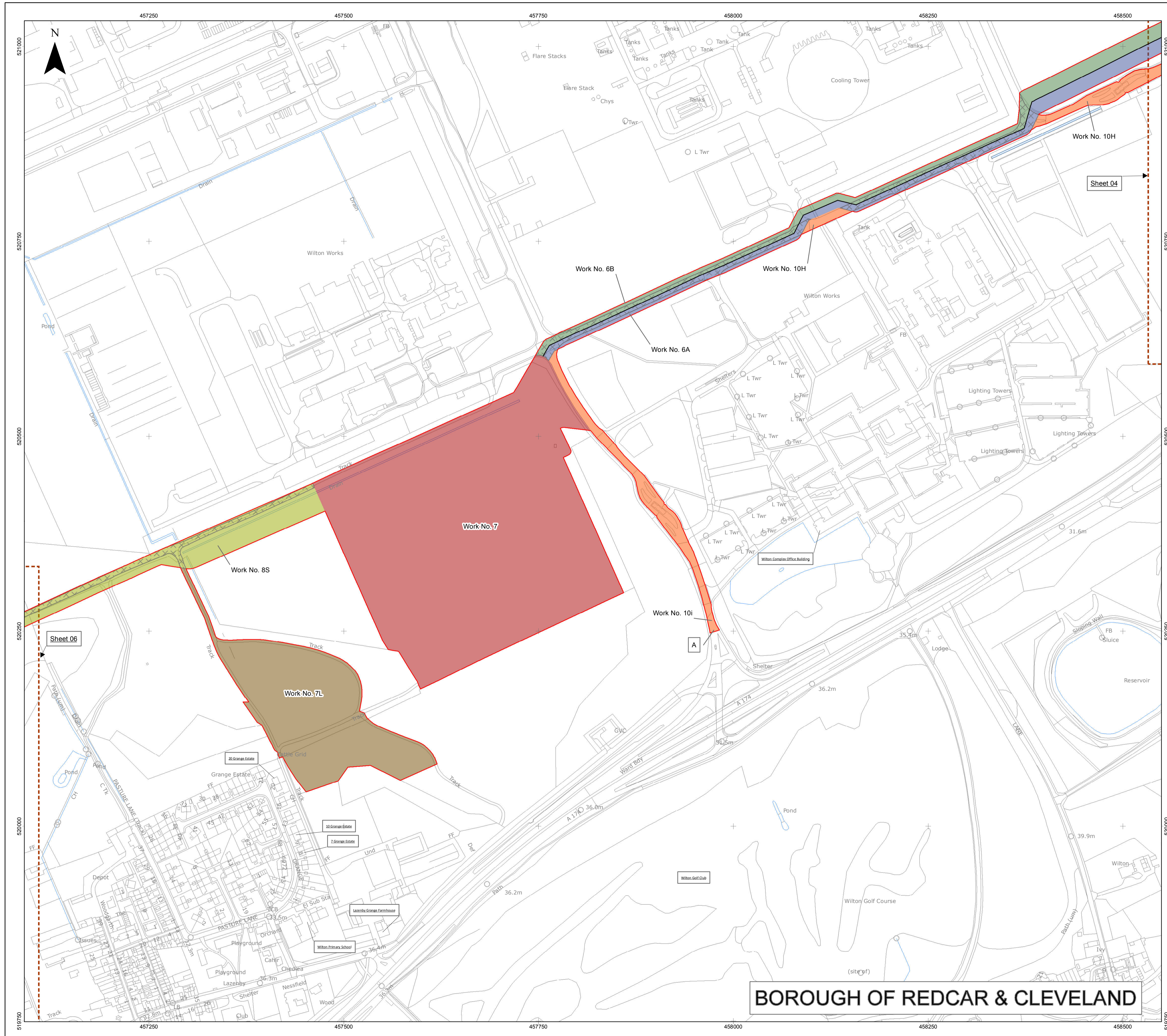

- LEGEND**
- Order limits
 - Work No. 6A
 - Work No. 6B
 - Work No. 7
 - Work No. 7L
 - Work No. 8S
 - Work No. 10 (A-K)
 - Work No. 10 (A-K, overlap with other works)
 - A Access to the Order limits from the public highway

NOTE: This is an amended sheet submitted to the examination following the amendment to Work No. 6A, 6B, 8A and 8B

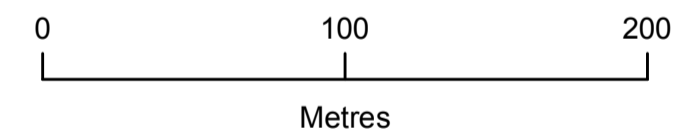

Data Source:
 HDD and Trenching locations, Access review, Crossing technique © Ramboll Engineering, 2013.
 Ordnance Survey © Crown copyright, All rights reserved, 2013. Licence number 0100031673
 Ordnance Survey © Crown Copyright 2013. All rights reserved. Licence number 100020449

PROJECT TITLE
DOGGER BANK TEESIDE A & B OFFSHORE WIND FARM

DRAWING TITLE
Onshore Works Plan Amendment Sheet 05

VERSION	DATE	REMARKS	Drawn	Checked
1	20/03/2014	First issue	JR	AG
2	22/09/2014	Updated order limits, Work 6&8	JR	AG

DRAWING NUMBER: **F-ONL-MA-803-05**
 APPP REGULATIONS REFERENCE: 5(2)(j) APPLICATION REFERENCE: 2.4.2
 SCALE: 1:2,500 PLOT SIZE: A1 DATUM: OSGB36 PROJECTION: BNG

The concepts and information contained in this document are the copyright of Forewind. Use or copying of the document in whole or in part without the written permission of Forewind constitutes an infringement of copyright. Forewind does not warrant that this document is definitive nor free of error and does not accept liability for any loss caused or arising from reliance upon information provided herein.



BOROUGH OF REDCAR & CLEVELAND

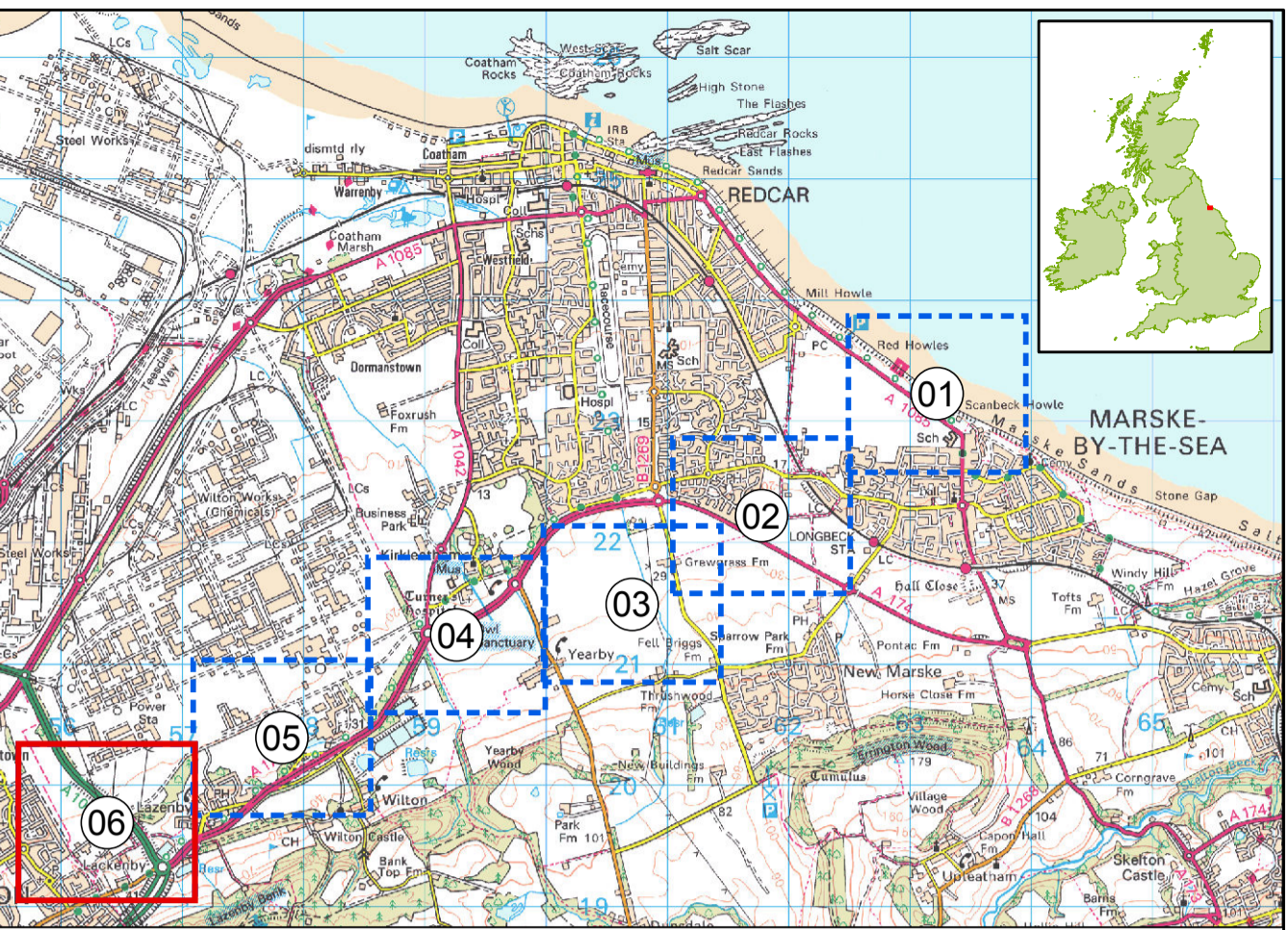
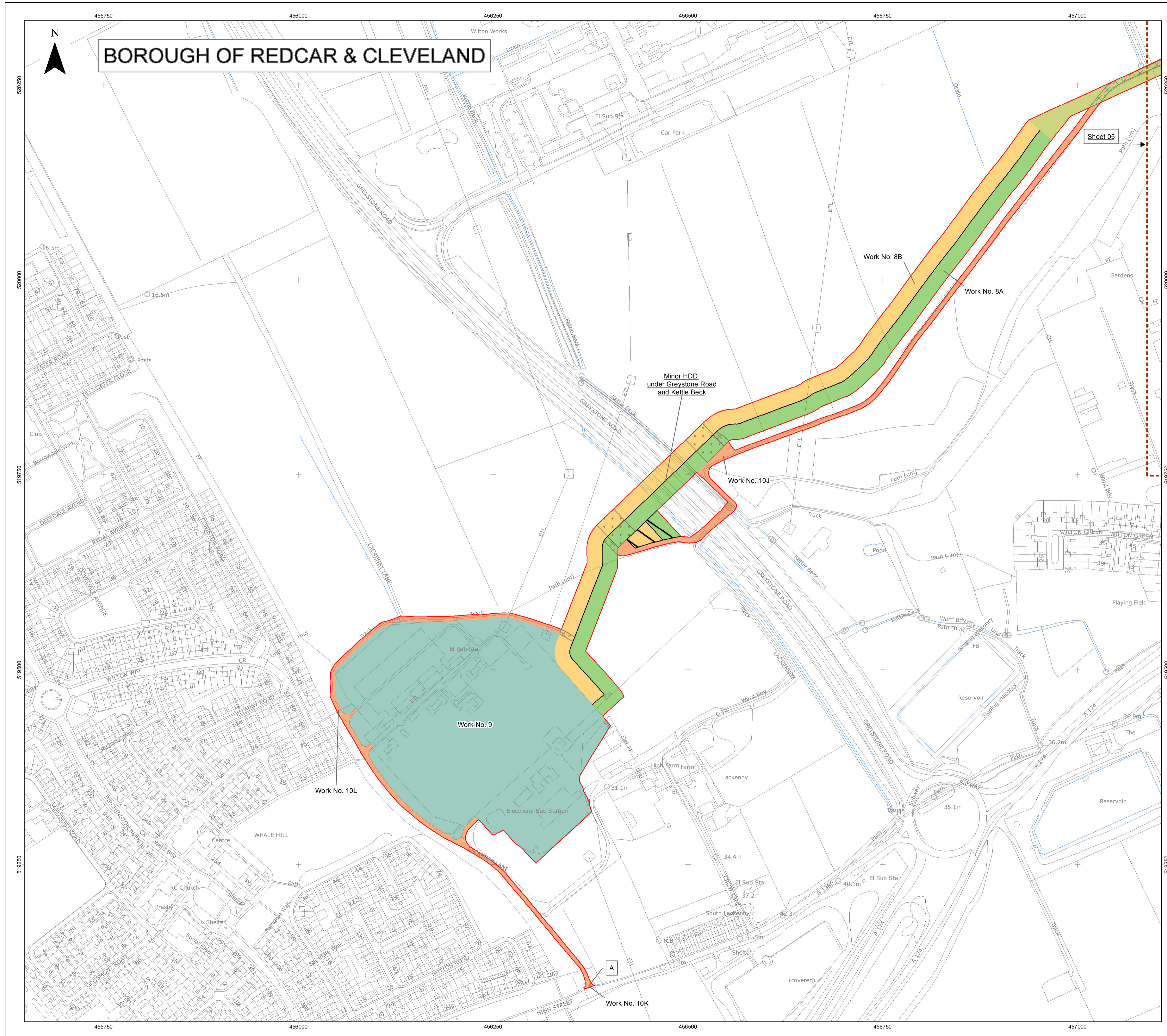

- LEGEND**
- Order limits
 - Work No. 8A
 - Work No. 8B
 - Work No. 8S
 - Work No. 9
 - Work No. 10 (A-K)
 - Work No. 10 (A-K, overlap with other works)
 - Horizontal directional drill entry/exit compound
 - Temporary construction compound
 - A Access to the Order limits from the public highway

NOTE: This is an amended sheet submitted to the examination following the amendment to Work No. 6A, 6B, 8A and 8B

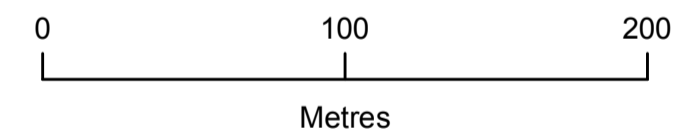

Data Source:
 HDD and Trenching locations, Access review, Crossing technique © Ramboll Engineering, 2013.
 Ordnance Survey © Crown copyright, All rights reserved, 2013. Licence number 0100031673
 Ordnance Survey © Crown Copyright 2013. All rights reserved. Licence number 100020449

PROJECT TITLE
DOGGER BANK TEESIDE A & B OFFSHORE WIND FARM

DRAWING TITLE
Onshore Works Plan Amendment Sheet 06

VERSION	DATE	REMARKS	Drawn	Checked
1	20/03/2014	First issue	JR	AG
2	22/09/2014	Updated order limits, Work 6&8	JR	AG

DRAWING NUMBER: **F-ONL-MA-803-06**
 APPP REGULATIONS REFERENCE 5(2)(j) APPLICATION REFERENCE 2.4.2
 SCALE 1:2,500 PLOT SIZE A1 DATUM OSGB36 PROJECTION BNG

The concepts and information contained in this document are the copyright of Forewind. Use or copying of the document in whole or in part without the written permission of Forewind constitutes an infringement of copyright. Forewind does not warrant that this document is definitive nor free of error and does not accept liability for any loss caused or arising from reliance upon information provided herein.